

# Immigration law and care Local authority responsibilities

16<sup>th</sup> October 2019

Stewart MacLachlan – Senior Legal & Policy Officer

[mcp@coramclc.org.uk](mailto:mcp@coramclc.org.uk)

[mcpadvice@coramclc.org.uk](mailto:mcpadvice@coramclc.org.uk)

[www.childrenslegalcentre.com](http://www.childrenslegalcentre.com)

# What does the Migrant Children's Project do?

Free guidance and resources

[www.childrenslegalcentre.com](http://www.childrenslegalcentre.com)

Advice line:

[mcpadvice@coramclc.org.uk](mailto:mcpadvice@coramclc.org.uk)

Training

Outreach

Policy

Legal

# *Local authorities*

# Duties - Children Act 1989

---

Section 17 - to assist 'children in need'

---

Section 20 – looked after and accommodated

---

Presumption of section 20 support for UASC

---

Care order

---

Care leavers

---

# Support – Section 17

---

Is the child 'in need'?

---

Which local authority – ordinary residence

---

Interim accommodation can be provided

---

Promote growing up in family

---

Assessment – HRA part of it if excluded

# Support for separated children

## UASC

- 4,560 (31<sup>st</sup> March 2017) – 6% of LAC
- Increased from 1,950 in 2013
- Does not include care leavers

## EU & non-EU children

- Much more difficult to gather statistics
- Unclear how many/age of migrant children in care
- May be supported in a number of ways

# Recent legislation

## Children and Social Work Act 2017

- Corporate parenting principles
- The 'local offer'
- Personal advisers

## Immigration Act 2016

- Number of changes in immigration law
- Some parts are in force, some are not
- **Major changes to asylum support & care leavers not in force**

# Planning & legal advice

Importance of planning around children's immigration status

*Statutory guidance*

Consequences of not resolving issues



# Who can receive leaving care support?

**Refugee**

**Humanitarian  
protection**

**Indefinite leave to  
remain**

**Limited leave or  
Section 3C leave**

**Outstanding  
asylum claim or  
appeal**

**Appeal rights  
exhausted**

# Can leaving care support be stopped?

---

Right to leaving care support continues *at least* until  
ARE

---

Schedule 3 of the NIAA 2002

---

'A failed asylum-seeker'

---

'A person unlawfully in the UK'

---

Removal of support - human rights assessment

# *Legal representation*

# Finding legal representation

---

Immigration law is highly regulated

---

Not regulated = can't give advice

---

Legal aid not available for many types of cases

---

Children in care – legal aid being brought back in

---

Exceptional case funding

## Legal aid

Available

- Asylum & Protection
- Trafficking (if recognised as a PVoT)
- Judicial review
- Community care

## No legal aid

Not available

- Immigration Cases
- Article 8 (right to family & private life)
- Nationality cases
- EU cases

# *Asylum*

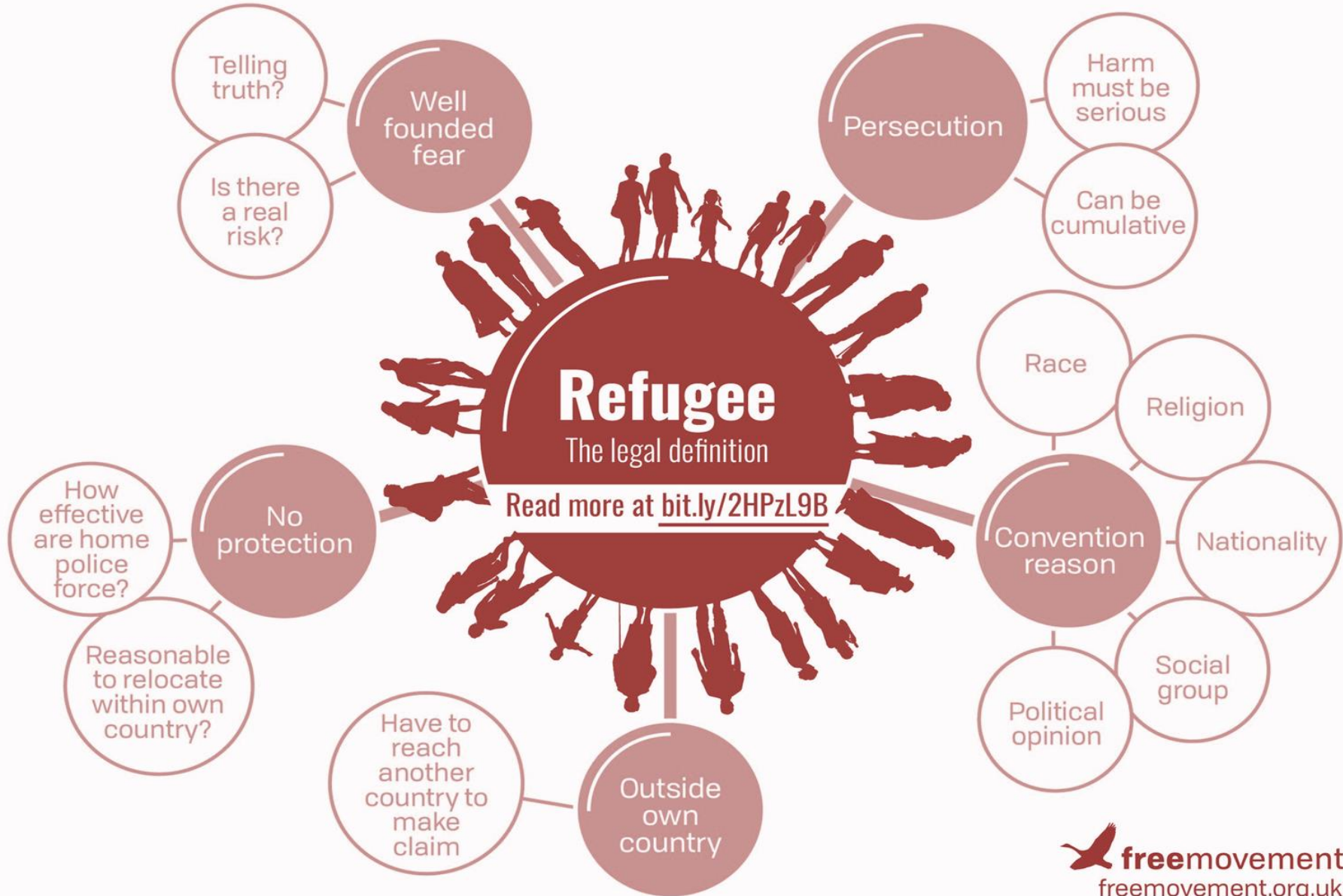

# How old are UASC?

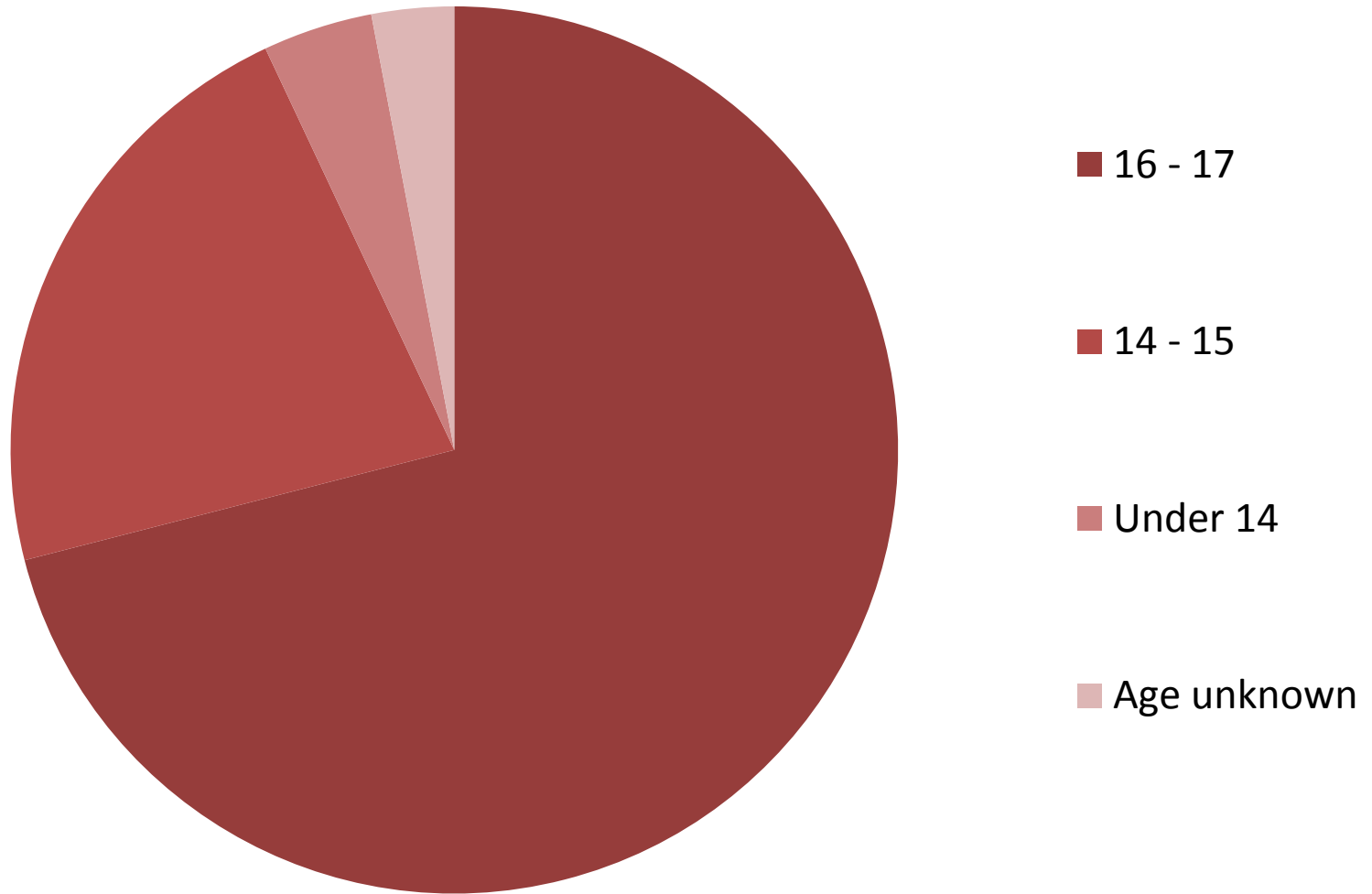



# Assessing age in the UK

---

Many children not believed about their age

---

Serious implications for accessing services, asylum cases

---

ADCS guidance

---

Age assessments should not be a routine part of local authority practice

---

Ultimately, a decision on age can be made by the court

# Children's Asylum Decisions

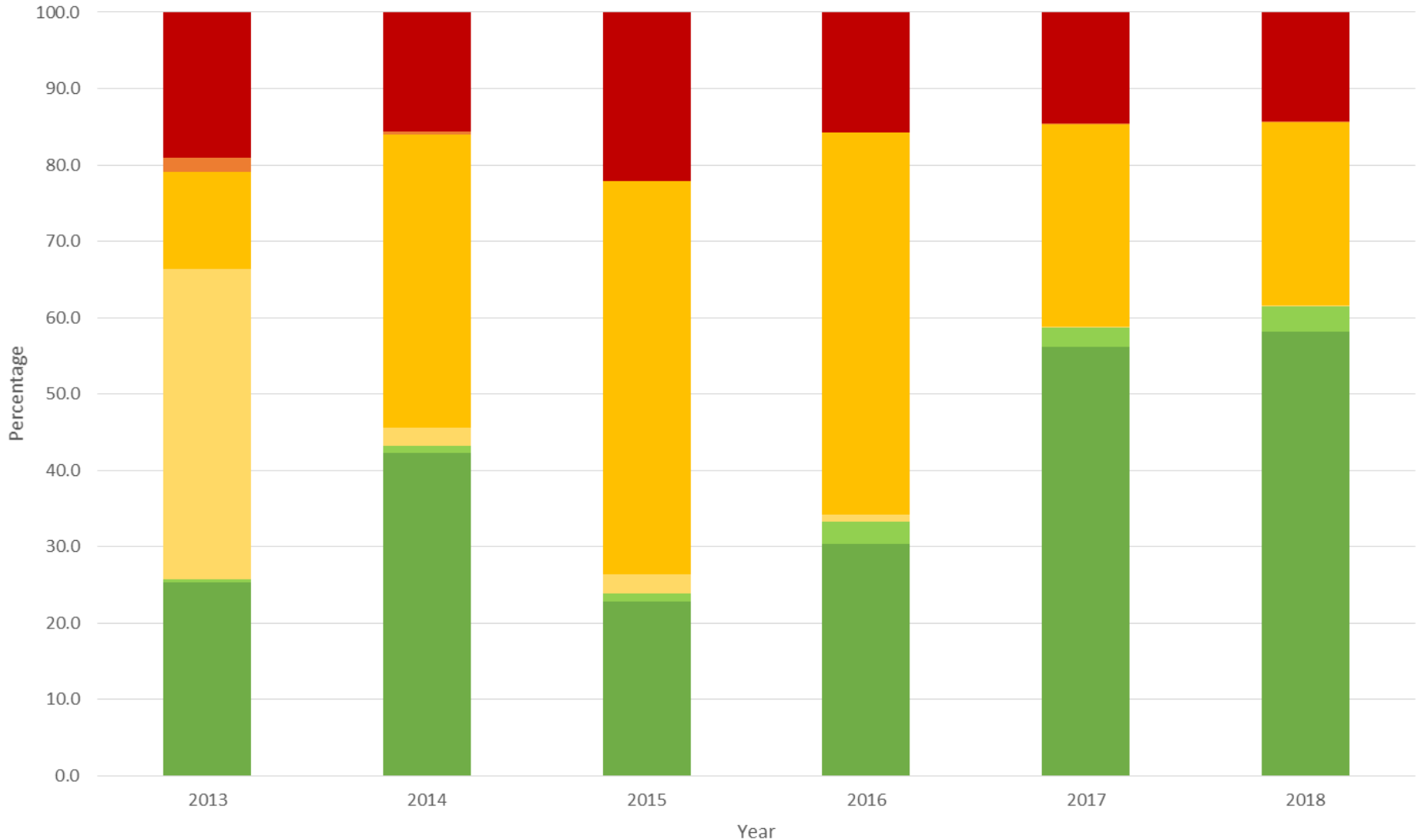

# *Nationality & Citizenship*

# Is the child British?

---

Was one of the parents British/settled at time of birth?

---

Indefinite leave to remain

---

Permanent residence

---

Historical rules regarding born to unmarried parents  
prior to July 2006

---

Paternity issues?

# Registering for citizenship

---

Child born in UK + parent becomes British/settled

---

Child born in UK and lives in UK first 10 years

---

Discretionary application

---

Fee £1,012

---

No legal aid - **CCLC project, KIND UK, PRCBC**

---

If refused, no appeal right – challenge by judicial review

# *Immigration routes*

# Some routes

---

Family routes – parent of British/settled child

---

Family routes – partner route

---

Discretionary ILR/best interests (children)

---

Home Office policy for children in care

---

Long residence – Immigration Rules

## Immigration Health Surcharge

- NO SURCHARGE for LAC, asylum, trafficking
- £400 per person per year of leave
- Not required for ILR application

## NRPF conditions

- No NRPF condition - application stage
- Form if need to remove NRPF condition
- Judicial review? Legal aid available



# What about child trafficking?

---

Definition – children and adults

---

Consent is irrelevant for child victims

---

National Referral Mechanism (NRM)

---

First responders

---

Conclusive decisions

---

Identifiers

# *EU families and children*

# Local authorities

## Section 17

- EU family
- Zambrano carer

## Section 20

- EU child looked after and accommodated
- EU care leaver

## Care order

- EU child
- EU care leaver

# EU rights?

---

Working or self employed

---

Job-seeking

---

Studying, retired or self-sufficient + CSI

---

In a family, only one EU national needs to be exercising rights

---

5 years exercising treaty rights = permanent residence

---

Rights of family members - linked to the EU national until they gain PR

# EU Settlement Scheme

---

Launched fully on 30<sup>th</sup> March 2019

---

Apply for settled or pre-settled status

---

Based on continuous residence

---

Not documentation - email/login to show status

---

Done through app, regulated advice (OISC level 1)

---

Local authority guidance for children in their care

# Other issues

Trafficking/modern slavery

Travel and documents

Statelessness

Working

Family reunion

Volunteering

Family tracing

Bank accounts

Age assessments

Housing

# Immigration law and care Local authority responsibilities

16<sup>th</sup> October 2019

Stewart MacLachlan – Senior Legal & Policy Officer

[mcp@coramclc.org.uk](mailto:mcp@coramclc.org.uk)

[mcpadvice@coramclc.org.uk](mailto:mcpadvice@coramclc.org.uk)

[www.childrenslegalcentre.com](http://www.childrenslegalcentre.com)